

Centre for Development and Research



Annual Report

2014-15

12, Madhuvan Enclave, Road No. 4, Habsiguda, Hyderabad - 500007

Web: www.ceedeer.org Email: cdsrc@yahoo.com

INDEX

Enrollment	1
Year wise progress of Our Village – Our School Programme	4
Pupil Attendance	5
Learning Outcomes	6
Trainings	9
Maa Vooru Maa Badi – Impact of the programme	11
Child Education Sponsorship	12

Annual Report 2014-15

With assistance from the Society for Elimination of Rural Poverty (SERP) under the Scheduled Caste Sub Plan, CDR helped the mothers in 10 districts run 1160 ECE schools during 2014-15. A total of 17,270 children were enrolled in these schools during the year.

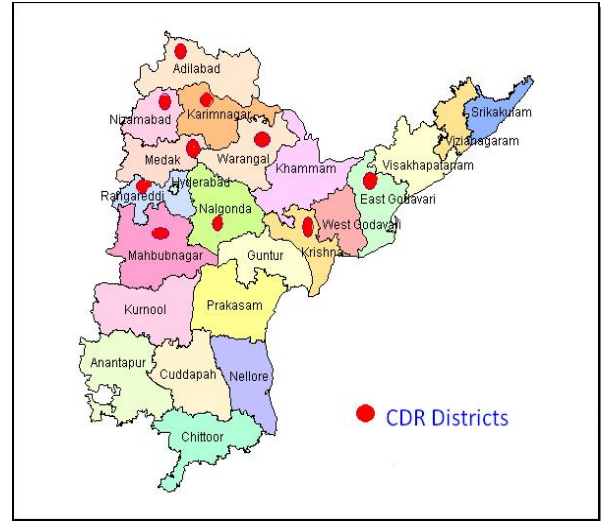

Enrollment

District wise details.

S. No.	District	No. of ECE schools 2014-15	No. of Pupils Enrolled 2014-15
1	Adilabad	320	4238
2	Mahabubnagar	180	2721
3	Warangal	155	1865
4	East Godavari	125	1684
5	Karimnagar	60	763
6	Nalgonda	70	1395
7	Ranga Reddy	60	1016
8	Nizamabad	50	820
9	Medak	60	1282
10	Krishna	80	1486
Total		1160	17270

Details of ECE Schools and Pupil enrolled under CDR - MMS - SERP ECE Programme 2014-15

S. No.	District	No. of Mandals	Tot. PP Schools	Tot. Pupil enrolled	4 yrs			3yrs			ST			SC			Others		
					Girls	Boys	Total	Girls	Boys	Total	Girls	Boys	Total	Girls	Boys	Total	Girls	Boys	Total
1	Adilabad	9	320	4238	1132	896	2028	1143	1067	2210	1557	1359	2916	389	357	746	329	247	576
2	Mahabubnagar	7	180	2721	693	618	1311	749	661	1410	255	219	474	630	555	1185	557	505	1062
3	Warangal	8	155	1865	483	388	871	535	459	994	333	237	570	516	428	944	169	182	351
4	East Godavari	4	125	1684	468	417	885	393	406	799	826	786	1612	4	6	10	31	31	62
5	Karimnagar	3	60	763	189	172	361	195	207	402	22	19	41	333	344	677	29	16	45
6	Nalgonda	4	70	1395	349	315	664	393	338	731	20	21	41	589	509	1098	133	123	256
7	Ranga Reddy	3	60	1016	265	253	518	250	248	498	16	20	36	499	481	980	0	0	0
8	Nizamabad	2	50	820	220	212	432	200	188	388	0	0	0	282	274	556	138	126	264
9	Medak	4	60	1282	357	347	704	301	277	578	3	2	5	614	590	1204	41	32	73
10	Krishna	4	80	1486	325	395	720	352	414	766	0	0	0	320	380	700	357	429	786
Grand Total		48	1160	17270	4481	4013	8494	4511	4265	8776	3032	2663	5695	4176	3924	8100	1784	1691	3475

Total schools	1160
Total children	17270
Ave Pupils/school	15

Percentage distribution of 3 yr & 4 yr pupils

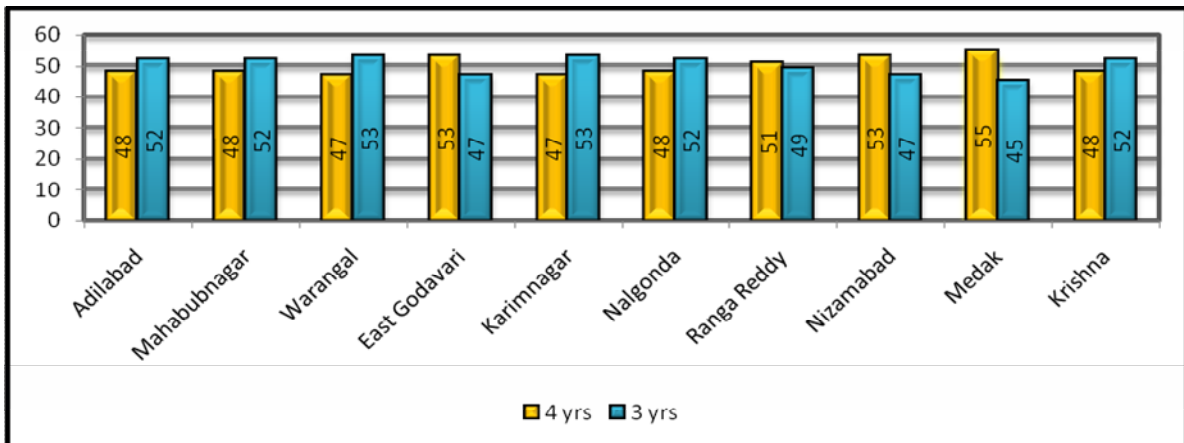

Percentage distribution of Girls & Boys

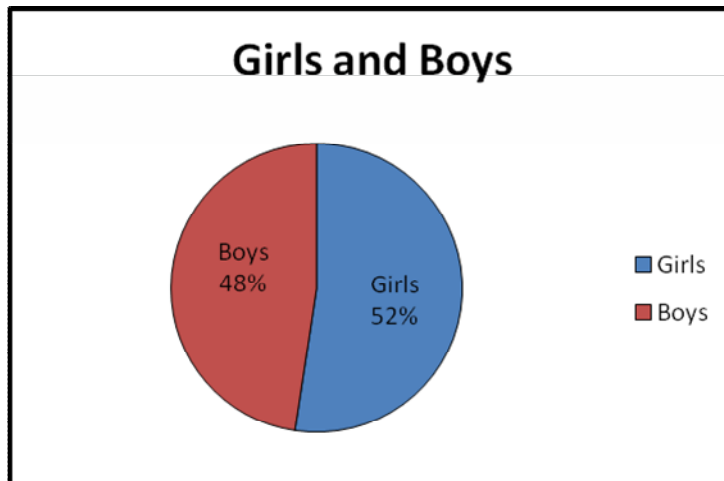

Percentage distribution of social groups

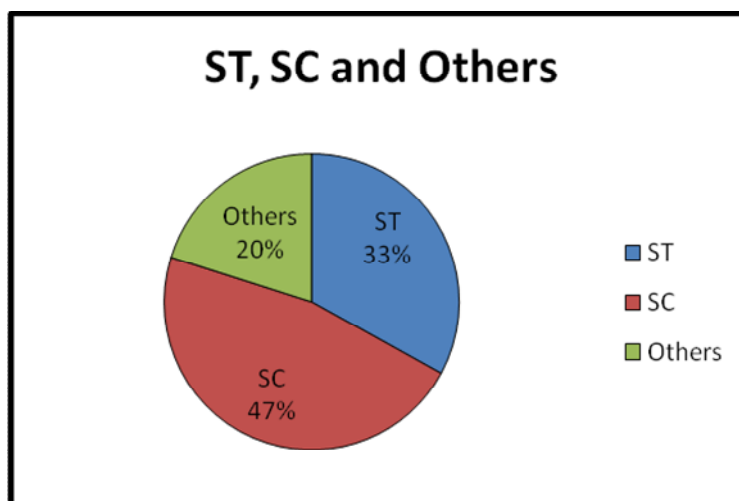

Year wise progress of Our Village – Our School programme

S. No.	Year	No. of Districts	No. of schools	Pupil enrolled
1	2008-09	1	110	2287
2	2009-10	1	238	4370
3	2010-11	5	372	6475
4	2011-12	4	458	6902
5	2012-13	4	479	7012
6	2013-14	10	1211	18423
7	2014-15	10	1160	17270

Pupil Attendance

Month wise attendance percentage - 2014-15

S. No.	Month	Adilabad	Mahabub nagar	Warangal	East Godavari	Karim nagar	Nalgonda	Ranga reddy	Nizambad	Medak	Krishna
1	June'14	87	86	87	86	84	83	85	80	79	81
2	July	88	88	91	88	86	82	84	85	81	80
3	Aug	94	89	88	87	87	88	87	87	87	82
4	Sep	95	96	90	91	89	90	86	88	88	86
5	Oct	93	95	83	85	91	84	91	90	86	91
6	Nov	92	93	91	83	88	91	88	91	83	95
7	Dec	96	94	92	91	86	92	86	89	89	89
8	Jan '15	95	98	88	90	89	88	85	88	90	87
9	Feb	98	90	86	88	92	85	92	87	88	85
10	Mar	96	96	97	87	94	94	91	84	87	83
11	Apr	97	97	96	95	96	96	96	92	93	89

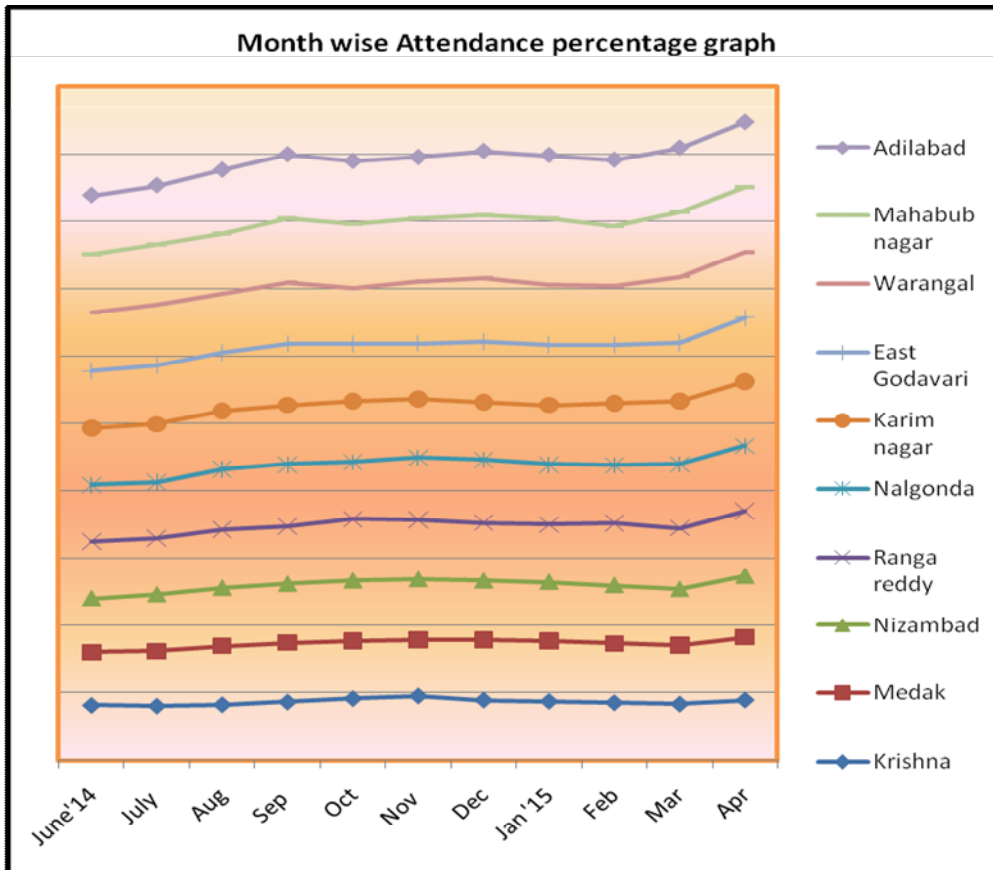

End of the Year Subject wise Learning outcomes

April 2015

S. No	District Name	No of Schools	Pupil present		Telugu				Mat				Eng			
			4 Years	3 Years	A	B	C		A	B	C		A	B	C	
							4 yr	3 yr			4 yr	3 yr			4 yr	3 yr
1	Adilabad	320	2028	2210	2652	1244	218	124	2245	1441	196	356	1866	1120	596	656
2	Mahabubnagar	180	1311	1410	1672	812	98	139	1469	818	246	188	1307	866	302	246
3	Warangal	155	871	994	1028	614	108	115	1070	621	78	96	1202	393	126	144
4	East Godavari	125	885	799	726	611	144	203	851	544	136	153	976	419	126	163
5	Karimnagar	60	361	402	443	211	78	31	389	161	84	129	409	255	68	31
6	Nalgonda	70	664	731	842	389	11	153	502	499	163	231	642	589	111	53
7	Ranga Reddy	60	518	498	539	278	37	162	373	268	223	152	473	268	123	152
8	Nizamabad	50	432	388	489	234	25	72	476	289	10	45	459	298	47	16
9	Medak	60	704	578	946	262	46	28	975	221	56	30	712	514	20	36
10	Krishna	80	720	766	968	278	86	154	1059	219	93	115	679	427	234	146
Total :		1160	8494	8776	10305	4933	851	1181	9409	5081	1285	1495	8725	5149	1753	1643
Percentage(%) :			17,270		60	29	5	7	54	29	7	9	51	30	10	10

End of the Year Subject wise Learning outcomes

April 2015

S. No	District Name	No of Schools	Pupil present		Env. Sci				Creative activity				Story			
			4 Years	3 Years	A	B	C		A	B	C		A	B	C	
							4 yr	3 yr			4 yr	3 yr			4 yr	3 yr
1	Adilabad	320	2028	2210	2365	1053	416	404	2862	1104	178	94	3145	856	86	151
2	Mahabubnagar	180	1311	1410	1135	966	402	218	2135	438	52	96	1375	1066	152	128
3	Warangal	155	871	994	1196	551	46	72	1042	613	116	94	1002	713	56	94
4	East Godavari	125	885	799	651	464	356	213	1031	364	106	183	951	564	156	13
5	Karimnagar	60	361	402	429	89	158	87	489	141	92	41	313	261	102	87
6	Nalgonda	70	664	731	542	489	211	153	942	289	111	53	742	389	111	153
7	Ranga Reddy	60	518	498	369	272	223	152	569	172	123	152	373	368	123	152
8	Nizamabad	50	432	388	471	189	15	145	459	289	57	15	459	306	10	45
9	Medak	60	704	578	859	339	25	59	1039	157	30	56	659	448	80	95
10	Krishna	80	720	766	1169	129	73	115	849	229	245	163	659	589	73	165
Total :		1160	8494	8776	9186	4541	1925	1618	11417	3796	1110	947	9678	5560	949	1083
Percentage(%) :			17,270		53	26	11	9	66	22	6	5	56	32	5	6

End of the Year Subject wise Learning outcomes

April 2015

S. No	District Name	No of Schools	Pupil present		Songs				Poem				Games-Play				All Sub			
			4 Years	3 Years	A	B	C		A	B	C		A	B	C		A	B	C	
							4 yr	3 yr			4 yr	3 yr			4 yr	3 yr			4 yr	3 yr
1	Adilabad	320	2028	2210	1809	1454	581	394	2542	1476	106	114	2712	1341	91	94	2862	1101	181	94
2	Mahabubnagar	180	1311	1410	1335	1038	152	196	1235	1138	292	56	1735	741	99	146	2035	446	144	96
3	Warangal	155	871	994	1072	513	176	104	854	471	326	214	1202	541	28	94	1064	621	86	94
4	East Godavari	125	885	799	854	561	106	163	851	364	156	313	1151	461	59	13	1151	264	156	113
5	Karimnagar	60	361	402	389	235	98	41	389	161	152	61	513	161	58	31	489	135	98	41
6	Nalgonda	70	664	731	642	589	111	53	542	489	211	153	942	389	11	53	1042	189	111	53
7	Ranga Reddy	60	518	498	473	268	123	152	359	282	223	152	773	132	73	38	573	168	123	152
8	Nizamabad	50	432	388	476	289	45	10	470	295	45	10	576	189	45	10	476	189	45	110
9	Medak	60	704	578	859	339	25	59	659	449	79	95	1059	139	25	59	1065	151	20	46
10	Krishna	80	720	766	969	289	165	63	569	379	265	273	1339	59	45	43	809	289	195	193
Total :		1160	8494	8776	8878	5575	1582	1235	8470	5504	1855	1441	12002	4153	534	581	11566	3553	1159	992
Percentage(%) :			17,270		51	32	9	7	49	32	11	8	69	24	3	3	67	21	7	6

Trainings

Foundation Course Training (FCT): Every selected teacher attends a Foundation Course Training for 16 days in activity based joyful teaching methodology. It includes a three day stay in a ECE school. The trainee interacts with the community also and learns about the parents' role in community governance.

Monthly Lesson Plan training (MLP): Every teacher is trained for two days every month in teaching of the next month's Lesson Plan.

TEACHER TRAINING

Learning action songs (Abhinayam)



Teachers Preparing Teacher Learning Material (TLM)



Maa Vooru Maa Badi – Our Village Our School

Impact of the programme

The community governed ECE school programme pioneered by CDR and funded by SERP since 2008 has provided joyful education to 17,270 children in 1160 villages during the year 2014-15. It is spread over tribal areas of Adilabad, Warangal, Mahabubnagar, East Godavari, Karimnagar, Nalgonda, Ranga Reddy, Nizamabad, Krishna and Medak districts. Community participation and ownership have become the hall mark of this programme. The mothers have named the school as *Maa Vooru Maa Badi* or Our Village Our School. The mothers in Adilabad district call the programme *Mava Nate Mava Sada*. The School Committee and the Mandala Mahila Samakyas have proved to be the biggest strength for ensuring effective functioning of these schools in some of the most far flung areas in the State.

Society for Elimination of Rural Poverty (SERP), our partner organization has been an unstinting supporter of the concept of community governance. It never spared any effort in extending necessary guidance and opportunity to CDR for implementing this programme. CDR is grateful to the CEO and his colleagues in SERP for making this happen.

The ECE programme has provided enormous joy to thousands of children in helping them to learn and prepare for formal education. The well structured lesson plan adopted by the ECE schools gave more than ample time to the children for creative activities, nature watching, story telling, song and play. The school built basic confidence in the child to talk and carry on a conversation. It sowed the seeds of curiosity in the child to question and to know. The children also inculcated personality molding good habits.

This programme has also provided a great opportunity for educated women from the vulnerable sections in the villages to make a valuable contribution. After selection and working as teachers, they have completely transformed their personality and attained a pre-eminent position in their villages. All the teachers brim with new found confidence and a strong sense of self esteem. The services of these teachers are now often sought by the community for different purposes also. Similarly, the Cluster Resource Persons who are also identified by the community are widely respected for their role in supporting and guiding the teachers and the school committees.

The ECE schools that are taking care of the child for the whole day have made it possible for hundreds of mothers to go for work and earn an extra wage for the family. In scores of families the ECE school released the older girl sibling from the responsibility of attending to her younger brother or sister and helped her to go to a school herself.

Meetings of the Badi Committee members



Child Education Sponsorship

CDR is finding donors who wish to contribute their bit in providing 10 years of continuous education to children from vulnerable groups. During the last four years 63 children belonging to different Scheduled Tribes from three districts of Adilabad, Warangal and Mahabubnagar are receiving support from donor partners. All children are admitted in Class I in Sarada Vidhyadhamam, Hyderabad. It is a residential school of high values.

The district wise details are as below.

S. No.	District	Girls	Boys	Class wise			
		ST	ST	I	II	III	IV
1	Adilabad	29	9	18	13	5	2
2	Mahabubnagar	12	0	6	6	0	0
3	Warangal	13	0	3	8	2	0
Total		54	9	27	27	7	2